AN EDIBLE AND ECOLOGICAL CHILDREN'S GARDEN: DESIGN

DESIGNING A SPACE THAT PROVIDES FOOD FOR CHILDREN AND HABITAT FOR POLLINATORS AT A CHILD DEVELOPMENT CENTER IN SACRAMENTO

RESEARCH AND POSTER BY COLETTE E. CURRAN

SPRING QUARTER 2020 LDA 191

FALL PLANTING PLAN

GARDEN DESCRIPTION

Goals for the CDC Children's Garden design are to create a place that provides habitat for pollinators, provides food for children, connects children to nature, is inclusive, and supports children's development. The CDC Children's Garden was designed to benefit children's wellbeing, enhance their academic experiences, and support their development.

LONG POLLINATOR CORRIDOR

- AU *Agastache urticifolia*
- BG *Bouteloua gracilis*
- BD *Buddleja davidii nanhoensis* 'Mongo'
- CC *Ceanothus concha*
- CG *Coreopsis grandiflora*
- EC *Epilobium canum* 'Sierra Fuchsia'
- EF *Eriogonum fasciculatum*
- EG *Erythranthe guttata*
- GG *Gaillardia x grandiflora*
- KO *Kniphofia* 'Orange Popsicle'
- LG *Lavandula x ginginsii* 'Goodwin Creek'
- MA *Mimulus auriantiacus*
- NP *Nassella pulchra*
- PH *Penstemon heterophyllus* 'Electric Blue'
- PM *Penstemon heterophyllus* 'Margarita BOP'
- SB *Salvia* 'Bee's Bliss'
- SY *Stachys byzantina*
- SJ *Salvia x Jamensis* 'California Sunset'
- SM *Salvia microphylla* 'Hot Lips'
- SN *Santolina neapolitana*
- SC *Solidago californica* 'Cascade Creek'
- SP *Symphyotrichum chilense* 'Purple Haze'
- TL *Trichostema lanceolatum*
- ZC *Zauschneria cana*

EDIBLE GARDEN

PERENNIALS

- AA *Allium ampeloprasum* var. *ampeloprasum*
- SB *Salvia* 'Bee's Bliss'
- SR *Salvia rosmarinus* 'Taylor's Blue'
- TM *Tropaeolum majus*

VINES

- AC *Actinidia arguta*
- PE *Passiflora edulis*
- VV *Vitis vinifera* 'Thompson Seedless'

CITRUS TREES

- CA *Citrus x aurantifolia*
- CM *Citrus x meyeri*
- CR *Citrus reticulata* 'Owari'

FALL RAISED BEDS

- AG Celery
- CA Bell pepper
- CS Cucumber
- CP Zucchini
- CC Ornamental gourds and squashes
- DC Carrots
- FA Strawberry
- LE Tomatoes
- PL Lima beans
- PV Green beans
- SM Eggplant
- ZM Corn

SHORT POLLINATOR CORRIDOR

- LH *Lonicera hispidula*
- MA *Mimulus aurianticus*
- NF *Nepeta* x *faassenii*
- SM *Salvia rosmarinus* 'Mozart'
- VO *Vaccinium* x *O'Neal*

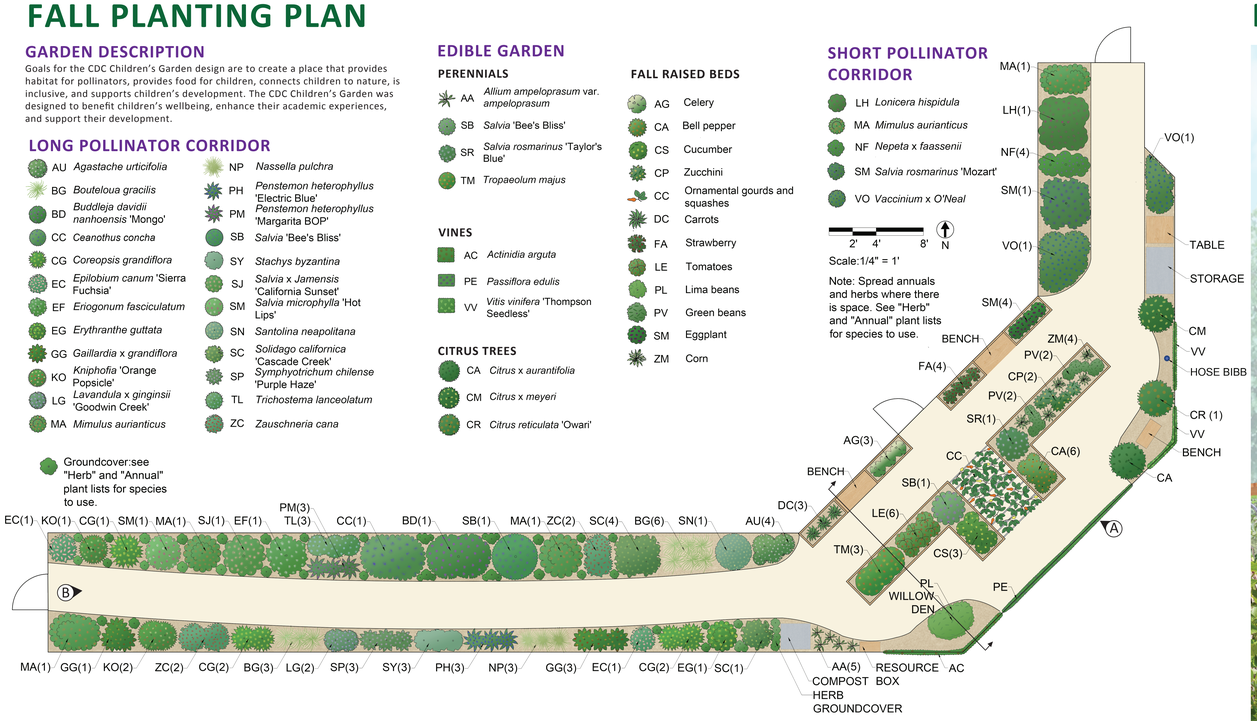

WINTER

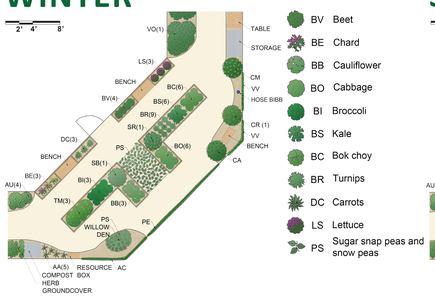

- BV Beet
- BE Chard
- BB Cauliflower
- BO Cabbage
- BI Broccoli
- BS Kale
- BC Bok choy
- BR Turnips
- DC Carrots
- LS Lettuce
- PS Sugar snap peas and snow peas

SPRING

- BV Beet
- BE Chard
- BB Cauliflower
- BO Cabbage
- FA Strawberry
- LS Lettuce
- PS Snow peas
- PT Lacy phacelia
- RS Radishes
- VF Fava beans

SUMMER

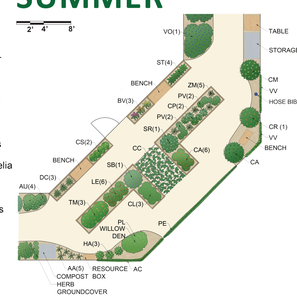

- BV Beet
- CA Bell Pepper
- CL Watermelon
- CS Cucumber
- CP Zucchini
- CC Ornamental gourds
- DC Carrots
- HA Sunflowers
- LS Tomatoes
- PL Lima bean
- PV Green bean
- ST Potatoes
- ZM Corn

SECTION

PERSPECTIVE A: FALL RAISED BEDS

PERSPECTIVE B: LONG POLLINATOR CORRIDOR